

AMBIT LAND SURVEYING
P. O. Box 42
Bassett, WI. 53101

PLAT OF SURVEY OF

PHONE 262-537-4874
FAX 262-537-4221

Lots 763 thru 767 and Lot 773, Block 16 of SECTION 1 PELL LAKE SUBDIVISION, being a subdivision of parts of Sections 15, 16, 21 and 22, all in Township 1 North, Range 18 East of the 4th Principal Meridian, Bloomfield Township, Walworth County, Wisconsin.

PARCEL IDENTIFICATION NO.: MPL 00169

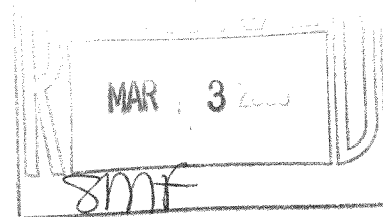
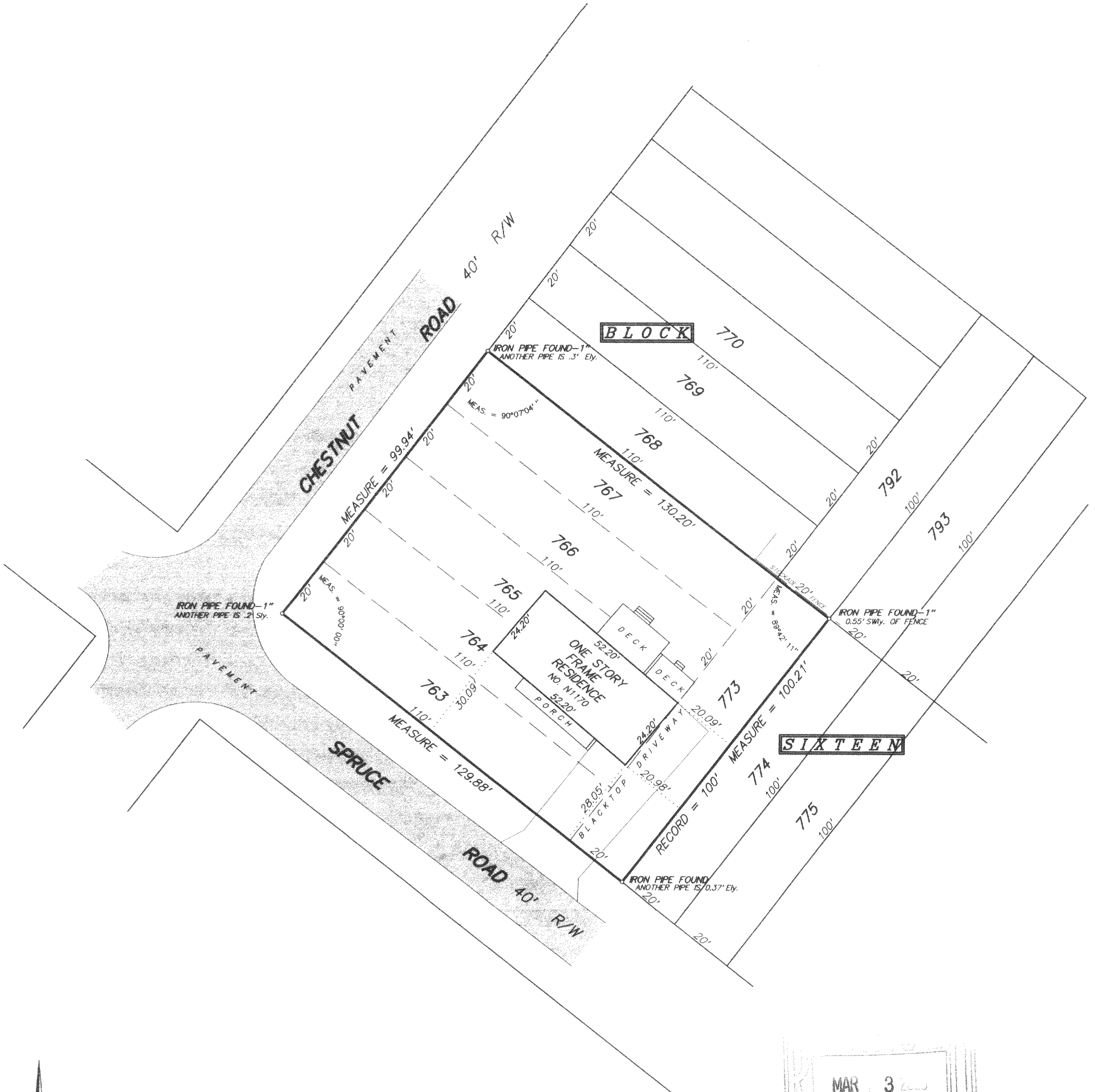

SCALE 1 inch = 30 feet

ORDERED BY A. Didriksen

JOB NO. 05308

I hereby certify that I have surveyed the above described property and the above plat is a true representation thereof and shows the size and location of the property, its exterior boundaries, the location and dimensions of all visible structures thereon, boundary fences, apparent easements and roadways and visible encroachments, if any.

This survey is made for the exclusive use of the present owners of the property, and also those who purchase, mortgage, or guarantee the title thereto within one year from the date hereof.

Dated at Bassett, Wisconsin this _____ day of _____ 2005.

Mark A. Bolender
Wisconsin Registered Land Surveyor S - 1784

MPL - 169

118 2701